

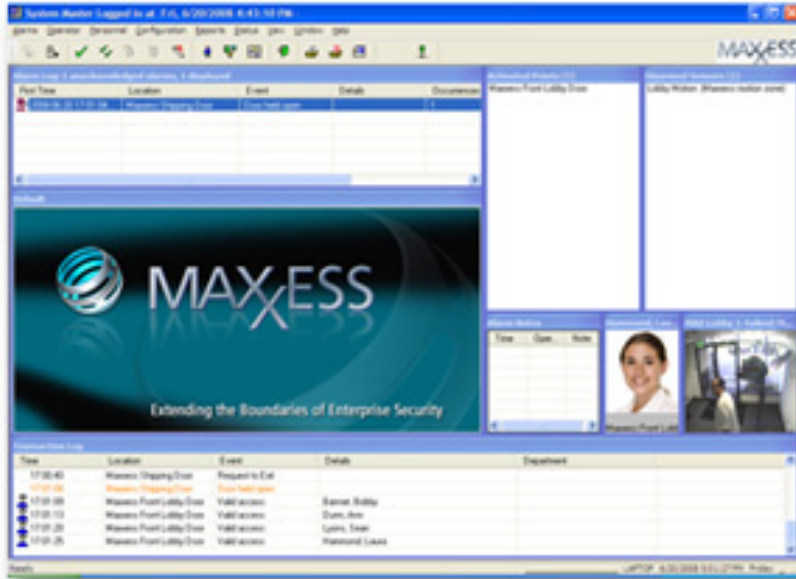

MAXxess



Complete Access Control Software Package

eAXxess™ is a powerful security management software package that provides multitasking support and flexibility. The open architecture enables you to build a security management system or to integrate with existing card readers and alarm monitoring devices. The features of eAXxess give you the power to customize your access control system to your specific needs — without requiring advanced technical expertise. This makes eAXxess ideal for a wide variety of applications such as multi-tenant office buildings, hospitals, government facilities, manufacturing facilities, airports and other security sensitive installations.

Multiport™ Integration Manager

The unique MAXxess Multiport module works as a universal gateway to simplify the integration of other security management subsystems, such as HR databases, intrusion alarms, and other building management systems. Multiport now includes a number of libraries to enable the calculation of the number of hours on site by employee. It also has the ability to display internet or intranet resources on the desktop along with the other critical information such as alarm transactions, floor plans, etc, and has a new email library that allows it to not only send email but also receive an email and treat it as an event.

ViewPoint™ Video Management

The open architecture ViewPoint™ module adds the capability to integrate various manufacturers' DVRs, IP cameras and video IP servers.* Utilizing bi-directional communication to these devices, any pre-determined event can control, display, record and archive both video and text information. Pre-recorded video may be retrieved and viewed by simply selecting the transaction on the screen.

Flexible, Expandable and Reliable

The eAXxess Security Management System features a distributed processing architecture that utilizes remote intelligent control. By localizing access decisions at the hardware level, eAXxess provides the fastest possible processing times. This distributed processing also provides maximum flexibility and the ability to add or delete access points without affecting overall system performance. Access decisions can be made accurately and without hesitation. Connections are made via standard data busses including IP, using your existing Ethernet backbone, fiber, or data busses including RS-485.

Virtual Alarm Buttons

Any desktop may be configured with Virtual Alarm Icons. These may be configured to alert other workstations in the system and MAXxess EndPoint™ of important events that are taking place.

* Features dependent on the individual DVR, NVR or IP camera

eAXxess™ EXpress

Security Management Software for up to 30 doors

Standard Features

- For Windows® XP Pro
- Supports multiple workstations
- Graphical Floor Plan support
- Voice annunciation with action messages on Alarm
- Email on Alarm or designated System Event
- "Strong Passwords"
- Supports up to 30 doors
- Unlimited system access levels, operators, time tasks, time zones
- Multi-language support
- Integrated video management (requires the ViewPoint™ module)
- Integrated video badging (requires the video badging module)
- Global input output control
- Global anti-passback
- Elevator floor control (requires Elevator Module)
- Report Wizard for customized reports
- Video cardholder verification
- User definable templates and badge designs
- Programmable logic controllers
- Automatic Import/Export (requires MultiPort Module)
- Windows® User Authentication
- Easy, cost-effective migration path to eAXxess

eAXxess™ Express Security Management Software

Specifications

SYSTEM REQUIREMENTS

BASIC COMPUTER REQUIREMENTS

- Pentium 4® 3.2 GHz or higher PC
- 1 GB RAM minimum/2 GB if ViewPoint™ is used
- 40 GB minimum hard disk
- Windows® XP Pro
- One or more serial ports for direct connect panels or RAMMs
- Ethernet card
- Parallel port or USB port for report printer
- CD ROM

Note: Computer requirements could change. Please contact factory for current requirements.

DATABASE INTERFACE

- Microsoft SQL Server Database
 - Runtime version included

SYSTEM OPTIONS

- Multiple clients
- Elevator module
- ViewPoint™ module
- Multiport™ module

SYSTEM SPECIFICATIONS

SYSTEM COMPONENTS

- eAXxess™ EXpress Software CD-ROM
- eAXxess™ Interface Module
- RS-232 cable

COMMUNICATIONS

- Ethernet
- Fiber optics
- 2-Wire, RS-485 interface
- RS-232

INSTALLATION

- LAN/WAN using eRAM-Edge, eRAM or RAMM Area Controllers
- Daisy chained RS-485 terminated with 120Ω resistors at ends

APPROVALS

UL, CSA, CE



MAXxESS

MAXxess Systems, Inc.

Headquarters

1040 North Tustin Avenue
Anaheim, CA USA
92807

Tel 714 772 1000

800 842 0221

Fax 714 399 9358

Email sales@maxxess-systems.com

Service & Technical Support

Tel 714 772 1000

800 842 0221

Fax 714 399 9358

Email support@maxxess-systems.com

MAXxess Systems Europe, Ltd.

Europe, Middle East, Africa

Doncastle House,
Doncastle Road,
Bracknell, Berkshire, UK
RG12 8PE

Tel +44 (0) 870 234 7654

Fax +44 (0) 870 234 7655

Email sales@maxxess-systems.com

Service & Technical Support

Tel +44 (0) 870 234 7654

Fax +44 (0) 870 234 7655

Email support@maxxess-systems.com

www.maxxess-systems.com

eRAM – LAN/WAN Configuration

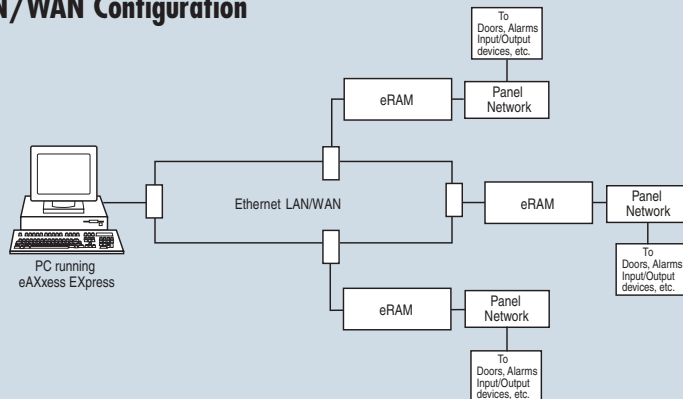

BLP – RS-232/485 Configuration

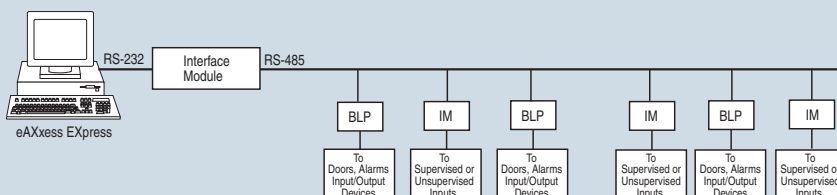

Information furnished by MAXxess is believed to be accurate and reliable. However, no responsibility is assumed by MAXxess for its use nor for any infringements of patents or other rights of third parties that may result from its use. No license is granted by implication or otherwise under any patent rights of MAXxess Systems, Inc. Specifications subject to change without notice.

© 2008 MAXxess Systems, Inc., Anaheim, CA
eAXxess Express Printed in USA